

## Minnehaha United Methodist Church - Room Rental Fee Guidelines

2016

**Members** - Persons who have joined MUMC and are active in spirit, finance and mission

**Associates** - Persons who are not members of MUMC but are active in spirit, finance and mission

**Cooperative Ventures** - Groups whose mission aligns with MUMC's mission in "Health - Wholeness - Recovery" (includes Boy Scouts)

**Neighborhood** - Groups who work for the common interest in our neighborhood such as NENA, AARP, Toastmasters (includes extra-curricular Mandala Childcare and Brighter Minds Music)

**Outside** - Groups with missions unrelated to our mission who want to rent a space

Room Rental	Members & Associates			Neighborhood	Outside Groups		Per
	Mission Based	Personal Use	Cooperative		<50 people	> 50 people	
<b>Sanctuary</b>	Free will	\$50.00	Tithe Plus	\$50.00	\$100.00	\$150.00	hour
With Audio Visual 1)	Free will	\$15.00	NA	\$15.00	\$30.00		2 hrs
"	Free will	\$7.50	NA	\$15.00	\$15.00		ea addt'l hr
<b>Fellowship Hall /Stage 2)</b>	Free will	\$25.00	Tithe Plus	\$25.00	\$50.00	\$75.00	hour
With Audio Visual 1)	Free will	\$15.00	NA	\$15.00	\$30.00		2 hrs
"	Free will	\$7.50	NA	\$15.00	\$15.00		ea addt'l hr
Kitchen	Free will	\$25.00	Tithe Plus	\$25.00	\$50.00	\$75.00	hour
Upper Room	Free will	\$20.00	Tithe Plus	\$20.00	\$40.00		2 hours
Wesley Room	Free will	\$15.00	Tithe Plus	\$15.00	\$30.00		2 hours
Chapel	Free will	\$10.00	Tithe Plus	\$10.00	\$20.00		2 hours
Classroom	Free will	\$10.00	Tithe Plus	\$10.00	\$20.00		2 hours
Gym	Free will	\$25.00	Tithe Plus	\$25.00	\$50.00		3 hours
Church Yard	Free will	\$12.50	Tithe Plus	\$12.50	\$25.00		2 hours
Narthex 3)	Free will	\$12.50	Tithe Plus	\$12.50	\$25.00		2 hours
<b>Other:</b>							
Wifi Connection for Meetings	\$25.00	\$25.00	\$25.00	\$25.00	\$25.00		Temp Guest Pass
Portable Audio/Visual 4)	Free will	Free will	NA	NA	NA		NA
Tables and Chairs 4)	Free will	Free will	NA	NA	NA		NA

1) Audio and Visual equipment should only be used with our trained technicians.

2) Includes kitchen coffee makers only with your coffee & paper products

3) Includes mini kitchen.

4) Portable AV equipment, tables and chairs will not be loaned/rented (aka: removed from premises) to non-members or outside groups.

If a member chooses to borrow these items, it is their responsibility to make sure that no church programs are negatively affected...ie: Minneharvest.

Please notify the Church Secretary if you are intending to borrow these items. An approval and deposit may be required.

5) **Youth overnights** are \$5.00 per person per night. This covers HVAC, water, electric, kitchen, bathroom, and custodian expenses. Rooms determined according to size of group.

Wedding Ceremony	Members	Associates	Non-Members
Church	\$250	\$250	\$500
Pastor	\$350	\$350	\$350
Wedding Host	\$100	\$100	\$100
Organist	\$150 and up	\$150 and up	\$150 and up
Audio Tech	\$50	\$50	\$50
Reception Space	\$50 and up	\$150 and up	\$250 for 1st 2 hours \$100 each add hr
Kitchen	\$100	\$100	\$100
Kitchen Host	\$100	\$100	\$100
Custodial	\$100	\$100	\$100

Funerals	Members	Associates	Non-Members
Church	\$0	\$200	\$300
Pastor	Honorarium	\$350	\$350
Organist*	\$150	\$150	\$150
Soloist	\$100	\$100	\$100
Custodian **	\$50	\$50	\$50
Bulletins	No charge	No Charge	No Charge
Reception**	Cost + gift	Cost + gift	Cost + gift

\* \$200 if rehearsing with Soloist

\*\* only if on a weekend

\*\*\* Provided by UMW, gift used for missions

## Minnehaha United Methodist Church - Room Details

Level	#	Name	Cap	Age Range	Tile/Carpet	Air	Piano	Furnishings
Main		<b>Sanctuary</b>	331	All	Tile	No	Yes	Pews: 14 rows seating 224+; Chairs: 3 rows seating 48+
Main		<b>Narthex</b>	83	All	Carpet	No	No	Tables: 1 Small round, 2 Small squares, 2 Rectangle; Chairs: 40 Adult
Main		<b>Adult Library</b>		All	Carpet	No	No	Tables: 3 Small rounds; Chairs: 14 Adult
Main		<b>Chapel</b>		All	Carpet	No	No	Chairs: 10 Adult, 1 Rocker
Lower		<b>Fellowship Hall</b>	195	All	Tile	No	No	Tables: 10 Round, 8 Octagon, 12-8' Rectangle, 8-6' rectangle, 14 Hvy Wood Rectangle; Chairs: 136 Adult plus 70 metal folding, 2 pews seating 16
Lower		<b>Gym</b>	127	All	Carpet	No	No	2 Basketball Hoops, misc balls
Lower		<b>Wesley Room</b>		All	Carpet	Yes	No	Tables: 2 Rectangle, 1 Serving; 1 Beverage Cart, 2 Love Seats, 2 Stuffed Chairs, 4 Rockers, 1 Bench, 13 Wood Chairs
2nd	<b>202</b>	Classroom - Preschool		Toddler	Carpet	No	No	Tables: 3 Rectangle; Chairs: 11 Toddler, 2 Adult
2nd	<b>204</b>	Classroom - Nursery		Babies	Carpet/Tile	Yes	No	Tables: 1 Hexagon, 1 Child Height Round; Chairs: 6 Toddler, 6 Adult
2nd	<b>206</b>	Classroom - Kdgt/1st Grade		Child	Carpet	Yes	Yes	Tables: 2 Rectangle, 4 Trapezoid; Chairs: 2 Adult, 20 Toddler
2nd	<b>208</b>	Classroom - 2nd Grade/Craft		Child	Tile	No	Yes	Tables: 3 Round; Chairs: 32 Child
2nd	<b>210</b>	Work/Storage Room		N/A	Tile	No	No	N/A
2nd	<b>212</b>	Resource/Saints Room		N/A	Tile	No	No	N/A
3rd	<b>306</b>	Classroom - 3rd/4th Grade		Youth/Adult	Tile	Yes	Yes*	Tables: 2 Rectangle; Chairs: 8 Purple Adult
3rd	<b>308</b>	Classroom - 5th Grade		Youth/Adult	Tile	No	Yes	Tables: 2 Round; Chairs: 16 Yellow Adult
3rd	<b>302</b>	Classroom - Youth		Youth/Adult	Carpet	Yes	No	Tables: 4-8' Rectangle, 6-6' Rectangle, 4 Narrow Meeting; Chairs: 12 Rolling, 19 Turquoise Adult; Foosball, Ping Pong
3rd	<b>304</b>	Classroom - Upper Room		Youth/Adult	Carpet	Yes	No	
3rd	<b>310</b>	Choir Room		Youth/Adult	Tile	Yes	Yes	Tables: 2 Rectangle; Chairs: 34 Adult

\*=**Brighter Minds Music Baldwin Piano**

# MAIN FLOOR

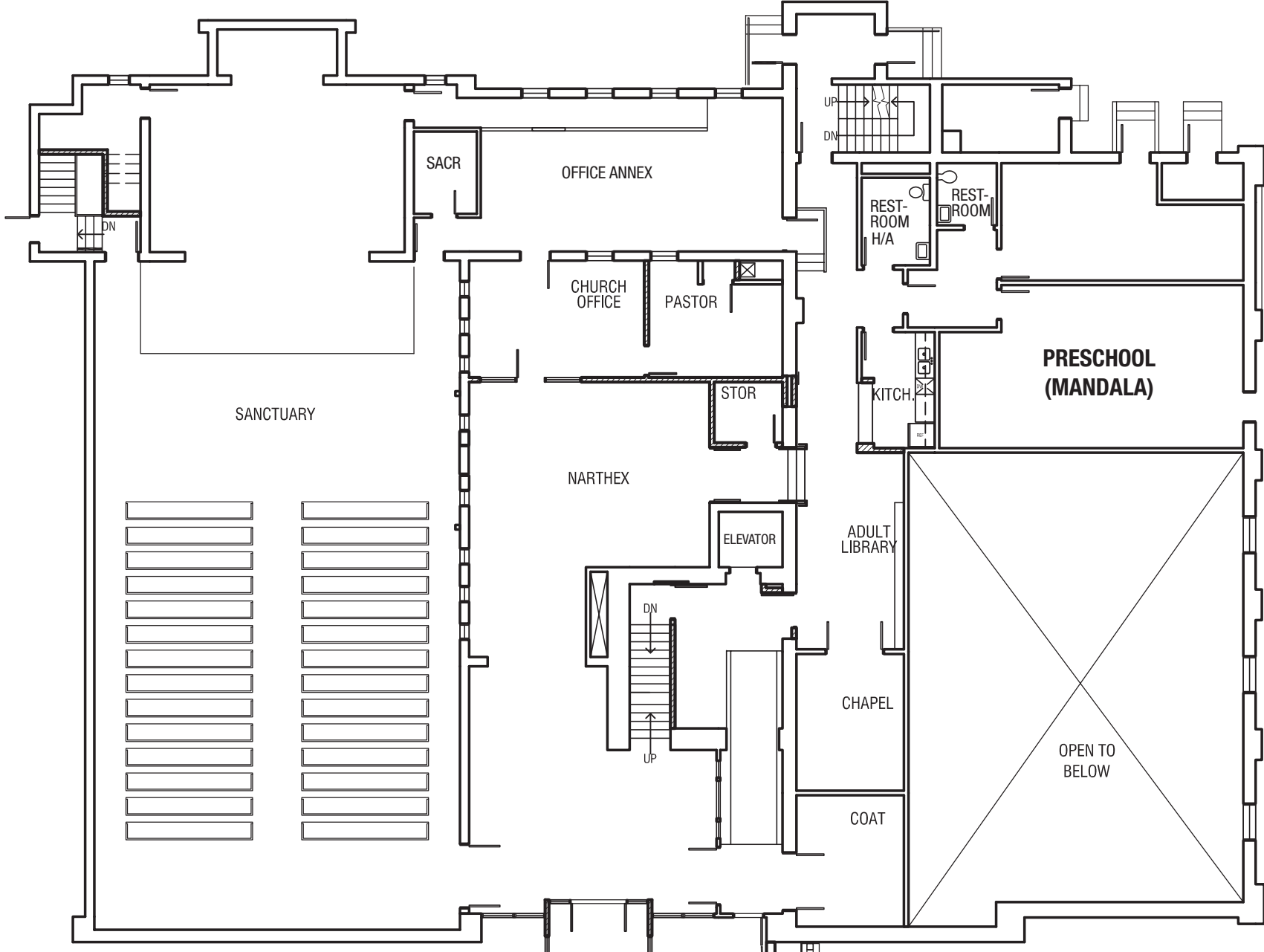

# SECOND FLOOR

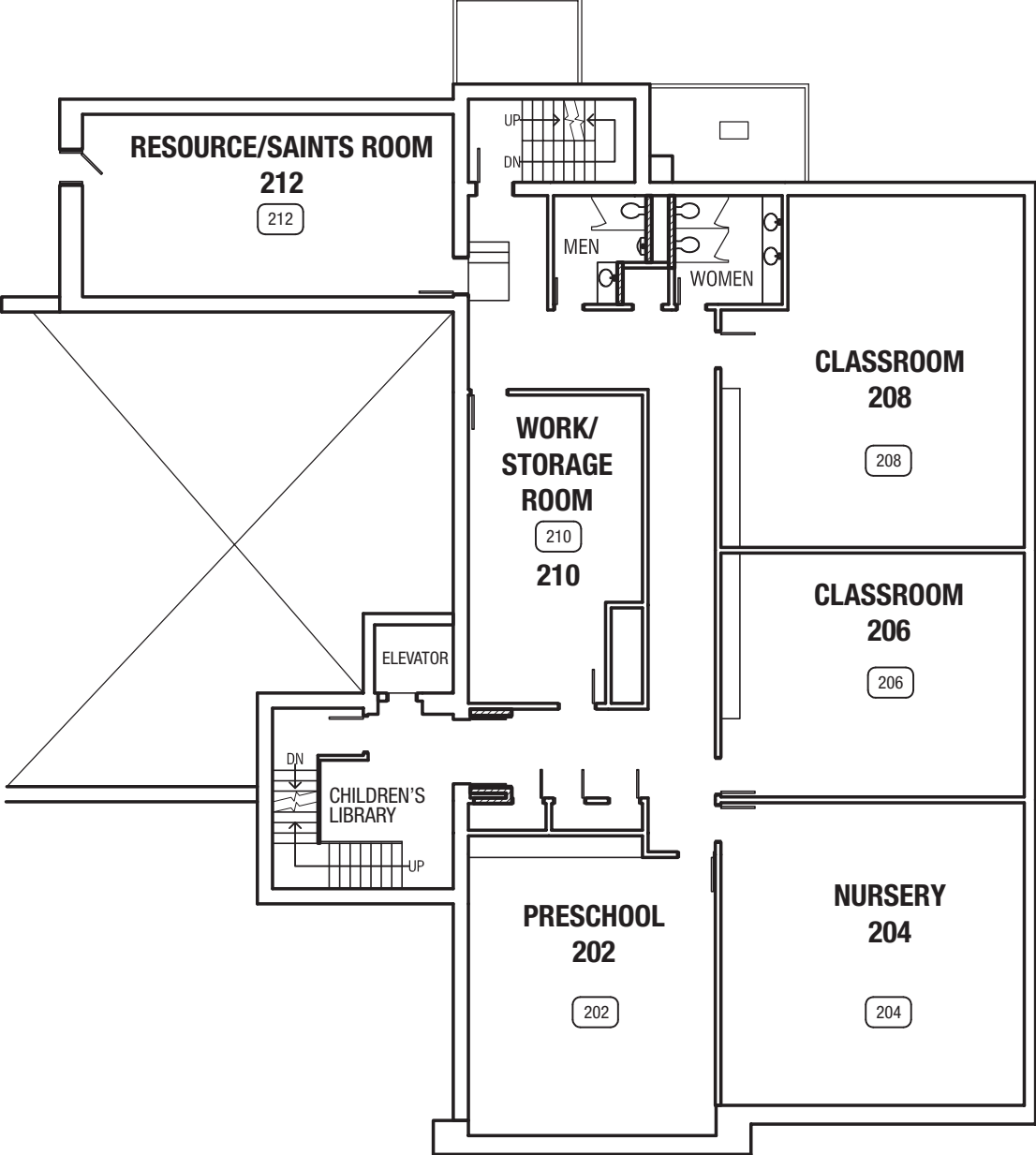

# THIRD FLOOR

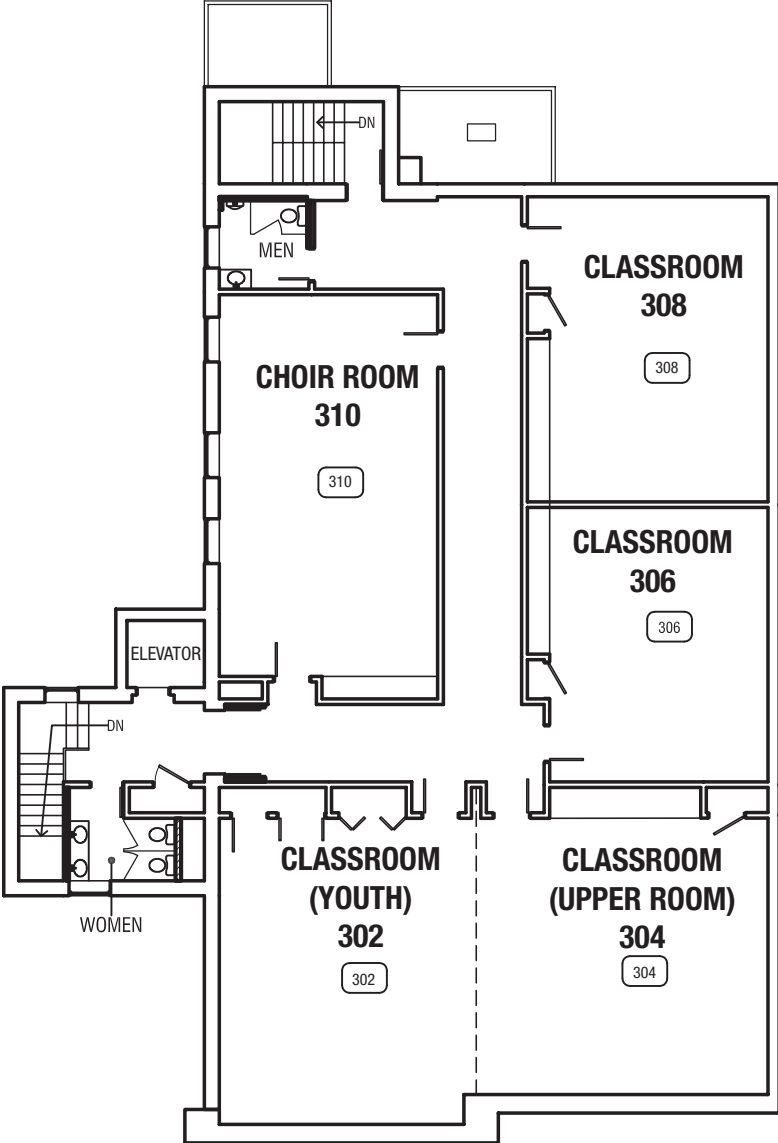

# LOWER LEVEL

